

MAS 90 • MAS 200 Shipping Link for UPS Online WorldShip®

- Integrates MAS 90 Sales Order with UPS WorldShip shipping software
- Ships multiple Sales Orders in the same package or packages
- Integrates with Sales Order Shipping Data Entry
- Displays tracking information instantly
- Simplifies entry of freight charges during invoicing

Shipping Link makes using UPS OnLine WorldShip even easier! Shipping Link automatically transfers your Sales Order Data Entry information to WorldShip, so all you have to do is type in the order number in WorldShip, and all the needed information for shipping that order appears on the WorldShip screen. Then, after you ship the package, the shipping information, like weight and freight, are automatically imported back into MAS 90 for invoicing. You can display all the UPS package reference numbers associated with any order or invoice. In addition, if you are connected to the World Wide Web, you can instantly display full, up-to-the-minute shipment tracking information in a MAS 90 window!

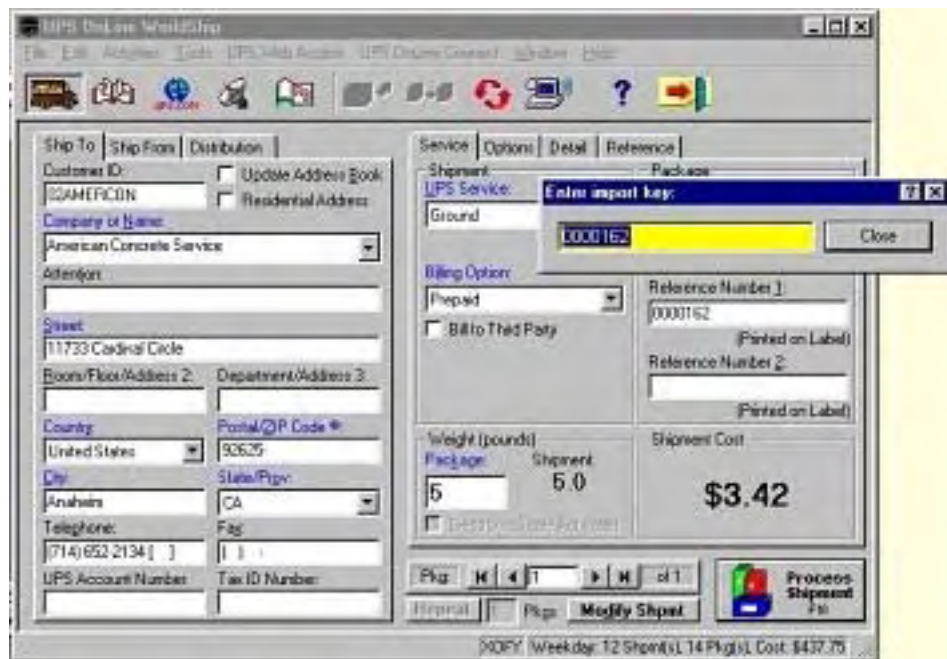

All pertinent Sales Order shipping data is automatically imported into WorldShip when you enter the Sales Order number.

WorldShip Link Features:

Sales Order data exports to WorldShip

All Sales Order Data Entry information, such as customer number, shipping address, desired shipping method (e.g. Next Day Air), is instantaneously exported for use in WorldShip when the Accept button is pressed in Order Entry.

WorldShip data imports back into MAS 90 • MAS 200

All pertinent WorldShip information, such as actual shipping method, freight charges, miscellaneous charges and package weight, is returned automatically to MAS 90 and is available in real time with no additional import or other action necessary by the user.

Easy to assign freight charges to invoice

Lookups in MAS 90 allow selection of packages to include during Sales Order Invoice Entry for invoicing freight charges on-the-fly from WorldShip.

Package detail inquiry

Package lookup is available in all the places you would expect -- Invoice History Inquiry, Invoice Data Entry, Sales Order History Inquiry, and more.

Tracking data easily accessible

Select a package at any time in MAS 90 and click "Tracking" to instantly see package tracking status, such as delivery date and time, or shipment alerts and delays.

Data available for Crystal Reports

All tracking information is stored in a standard MAS 90 data file, accessible by Crystal Reports for historical reporting and lookup of data.

Web access directly from MAS 90

Users with access to the Internet can access on line, real time tracking information directly in a MAS 90 window.

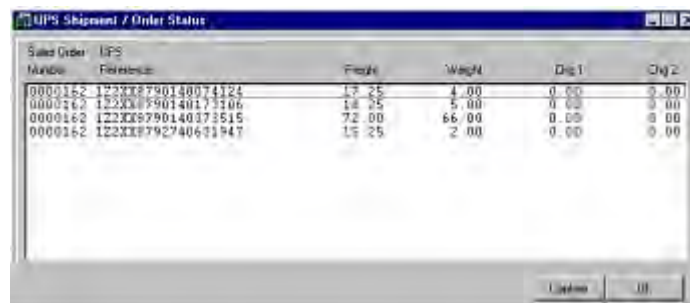

| Sales Order | UFS | Package | Freight | Weight | Dis1 | Dis2 |
|-------------|--------------------|---------|---------|--------|------|------|
| 0000162 | 122XX8790140074124 | | 17.25 | 4.00 | 0.00 | 0.00 |
| 0000162 | 122XX8790140177106 | | 14.25 | 5.00 | 0.00 | 0.00 |
| 0000162 | 122XX8790140373515 | | 72.00 | 66.00 | 0.00 | 0.00 |
| 0000162 | 122XX8792740611947 | | 15.25 | 2.00 | 0.00 | 0.00 |

It's easy for your invoicing person to capture freight costs with this popup window. Capture charges for both single shipments or multiple packages on the same Sales Order.

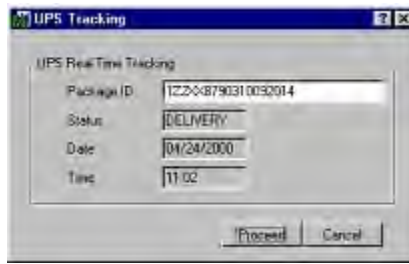

Instantly display online real time package tracking information within MAS 90.

UPS OnLine, UPS OnLine WorldShip and UPS are trademarks or registered trademarks of United Parcel Service of America, Inc.

Blytheco The Premier Sage Software Business Partner

**National Presence
Local Touch**

Sage Software Business Partner of the Year

Corporate Offices

| | |
|--|--|
| <p>Orange County, California 23161 Mill Creek Drive Laguna Hills, California 92653 Phone: (949) 583.9500 Toll Free: (800) 425.9843 Fax: (949) 583.0649 www.blytheco.com</p> | <p>Atlanta, Georgia 1100 Johnson Ferry Road, Ste. 450 Atlanta, Georgia 30342 Phone: (404) 841.6240 Toll Free: (800) 455.1368 Fax: (404) 841.6243 solutions@blytheco.com</p> |
|--|--|

Complete Sage Software Solutions
 Sage MAS 500 • Sage MAS 200 • Sage MAS 90
 Sage BusinessWorks • Sage SalesLogix CRM • ACT! by Sage
 Sage ABRA HRMS • Sage FAS • Sage MIP Fund Accounting & Fundraising

Offices in these cities & states:
 Atlanta, GA • Chicago, IL • Los Angeles, CA • Orange County, CA • Tampa, FL
 Colorado • Missouri • New Jersey • Ohio • Oklahoma • Pennsylvania • Tennessee
 Texas • Washington