



SAGE MAS 90 SAGE MAS 200

STARSHIP

REPORTS

- Daily Shipment by Customer
- Shipment History by Customer
- COD Remittance
- Insurance Report
- Late Delivery Report

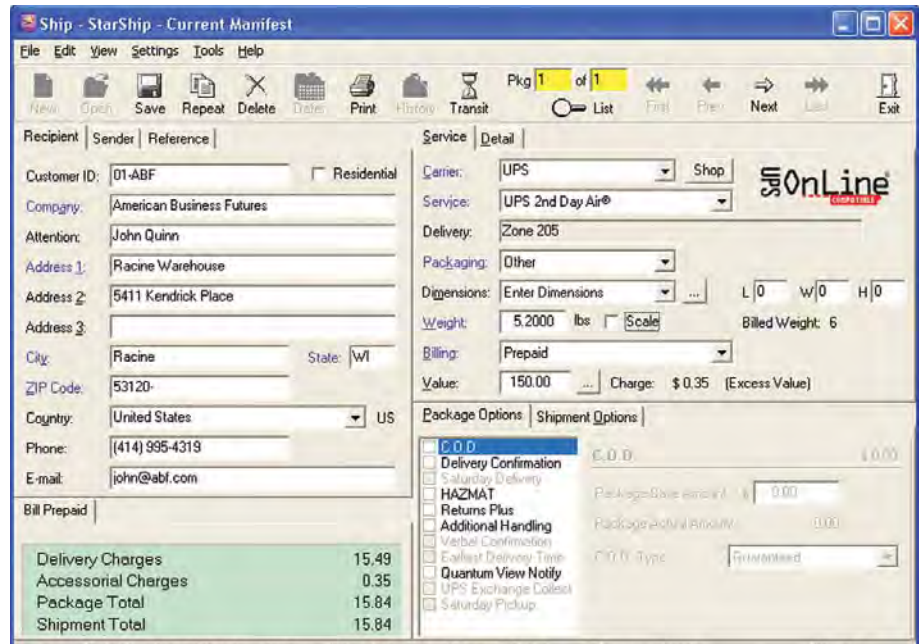

To achieve and maintain strong customer loyalty, it's essential to get your inventory in the hands of your paying customers as quickly and economically as possible. Sage MAS 90 ERP products allow you to do just that with StarShip, an innovative add-on module.

StarShip, built by V-Technologies, integrates tightly with both Sage MAS 90 and Sage MAS 200 ERP systems and makes the entire shipping process more fluid. Plus, when combined with the pick, pack, and ship feature built into the Sales Order module, StarShip helps your company become a more competitive business and even has the potential to reduce shipping and shipping-related expenses.

StarShip automates the shipping process by:

- Calculating freight charges through the use of an optional integrated scale.
- Rate shopping between carriers to find cost-reduction opportunities.
- Supporting third-party parcel insurance to cut parcel insurance costs.
- Printing carrier-approved, bar-coded shipping labels and COD tags at the warehouse workstation for convenience and speedy processing.

The unique bi-directional Sage MAS 90 and 200 StarShip Link is easy to use. Turn the page to see how it can maximize productivity in your busy warehouse.

Blytheco LLC The Premier Sage Software Business Partner

Orange County, California
23161 Mill Creek Drive
Laguna Hills, California 92653
Phone: (949) 583.9500
Toll Free: (800) 425.9843
Fax: (949) 583.0649

Corporate Offices

Atlanta, Georgia
1100 Johnson Ferry Road, Ste. 450
Atlanta, Georgia 30342
Phone: (404) 841.6240
Toll Free: (800) 455.1368
Fax: (404) 841.6243

www.blytheco.com

solutions@blytheco.com

Sage Software Business Partner of the Year

Complete Sage Software Solutions

Sage MAS 500 • Sage MAS 200 • Sage MAS 90
Sage BusinessWorks • Sage SalesLogix CRM • ACT! by Sage
Sage ABRA HRMS • Sage FAS • Sage MIP Fund Accounting & Fundraising

Offices in these cities & states:

Atlanta, GA • Chicago, IL • Los Angeles, CA • Orange County, CA • Tampa, FL
Colorado • Missouri • New Jersey • Ohio • Oklahoma • Pennsylvania • Tennessee
Texas • Washington

National Presence - Local Touch



Sage MAS 90 and Sage MAS 200

StarShip

"Sage MAS 90 and StarShip have allowed us to do a much better job running our business. I don't see how it could get any smoother than this."

Becky Rogers, Office Manager
Amfit Incorporated

FEATURES

How StarShip Works with Sage MAS 90 and 200

1. When your warehouse workers finish filling in the Sage MAS 90 or 200 Shipping Data Entry screens within Sales Order, they click the StarShip button.
2. The StarShip entry screen automatically appears, populated with all the necessary customer, shipping, and pricing fields.
3. If a scale is integrated, the worker places the package on the scale and freight charges are automatically calculated based on the shipping method.
4. Optionally, the warehouse worker can select different carriers to shop for the best rate.
5. When data entry is complete, the shipping label prints from StarShip, it's affixed to the package, and your shipment is on its way. Shipment tracking numbers can be automatically stored within Sage MAS 90 and 200.
6. Pressing the Save button triggers StarShip to write all the appropriate customer, shipping, and pricing information back into Sage MAS 90 or 200 for follow up and rapid response to customer inquiries.

Multiple Carriers Supported

The standard StarShip module processes shipments using UPS® and FedEx. Additionally, you can purchase functionality for processing shipments for the U.S. Postal Service, DHL (formerly Airborne Express), Spee-Dee Delivery Service, and a user-definable carrier.

Standard Carrier

UPS

- StarShip is UPS Online certified, so you can rest assured the software is fit to electronically upload shipment files and reference data to the UPS Data Center. This allows your customers to track their packages without calling your busy customer service staff.
- Easily print UPS Maxicode labels and COD tags on thermal label printers for high-quality, scanable labels.
- Print the return label so it can be included in the package or e-mail a return label to the customer.

FedEx Basic

- Ship and track your domestic Express, Ground, and Home Delivery packages in real-time using the Internet.
- Calculated freight charges are based on published or custom rates to provide billing flexibility.
- Print bar coded shipping labels on thermal or laser printers. Also supports printing of dangerous goods certificates.
- StarShip is a certified Fed Ex API Solution.

Optional Carrier

United States Postal Service (USPS) Including Delivery Confirmation

- Manifest your mail by printing permit labels, manifest reports, and postage statements.
- Delivery confirmation barcoded labels have been tested for accuracy and approved on a national level, ensuring that StarShip is deliveryconfirmation certified.
- Automatically upload shipment detail to the USPS so delivery confirmation of Priority and Standard Mail (B) shipments can be sent.

DHL (Formerly Airborne Express)

- Support for DHL Linkage gives you the flexibility of using your custom rates, printing bar coded shipping labels, and uploading via the Internet at the end of the day.

Spee-Dee Delivery Service

- Calculates zone and freight charges and prints shipping labels, COD tags, and manifests.
- Supports Shipment Weight and Metro service.

User-Defined Carrier

- Use the module to define up to 10 parcel carriers or keep track of shipments going out through your internal fleet.
- Supports one service (Ground) with up to 100 zones and rates for 1 to 200 lbs. per zone.
- Prints shipping labels, COD tags, and manifests.

Optional Interfaces

FedEx High Volume

- Shipment transactions are sent through the FedEx Ship Manager Server allowing for faster processing time.
- Supports domestic and International Express, Ground, and Home Delivery.



Blytheco - The Premier Sage Software Business Solutions Provider • National Presence, Local Touch • 1.800.4.BLYTHE • www.blytheco.com

©2005 Sage Software, Inc. All rights reserved. The Sage Software logo and the Sage Software products and service names mentioned herein are registered trademarks or trademarks of Sage Software, Inc., or its affiliated entities. UPS, the UPS brandmark and the Color Brown are trademarks of United Parcel Service of America, Inc. All other trademarks are the property of their respective owners.

SMAS017 10/05 05-3815/1005