



**SAGE MAS 90 SAGE MAS 200**  
**SAGE MAS 500**

**SAGE ABRA PAYROLL**

**REPORTING CAPABILITIES**

- Time and Labor
- Time Sheet Edit
- Leave Status and Liability
- Direct Labor Distribution
- Multiple Jobs Setup
- Direct Deposit Setup

**Standard Payroll Reports**

- Check Register
- Direct Deposit Register
- Gross-to-Net Summary and Detail
- Payroll Deposit Requirements
- Payroll Allocations
- Workers Compensation Costs
- Unemployment and Disability Wages
- 401(k)
- Tax Withholdings

**Quarterly and Year-End**

- 941
- W-2
- 1099-Misc
- 1099-R
- 943
- W-3
- 1096

**GET MORE VALUE WITH ABRA SUPPORTPLUS**

Protect your investment and get the most value from your software. With Abra SupportPlus, you can get product updates, discounts, and value-added benefits, including expert, toll-free telephone support and 24-hour Web access to Abra SupportPlus Online.

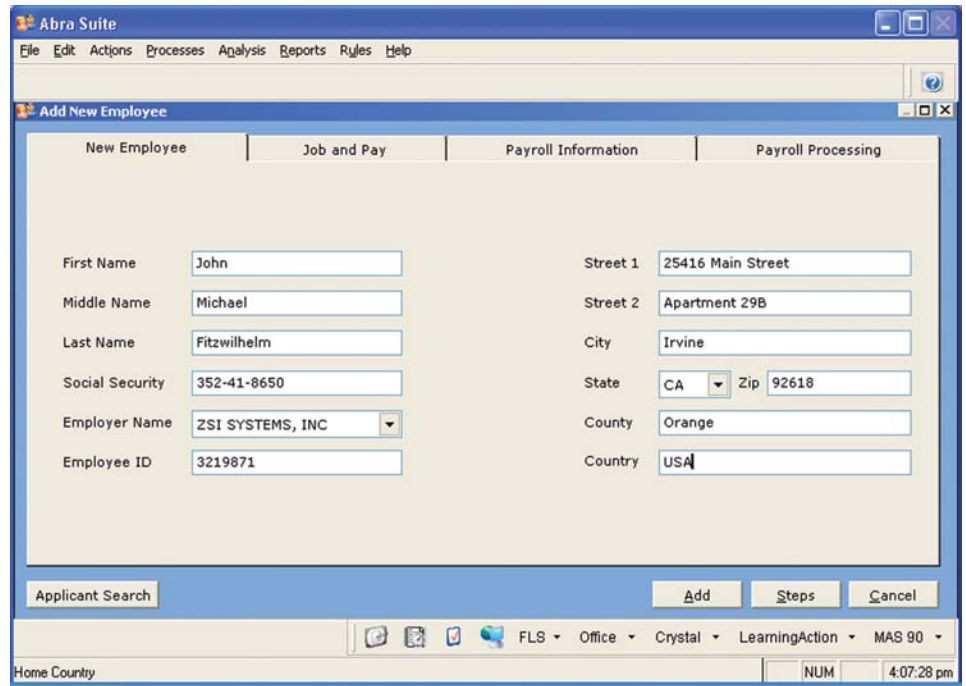

With Sage Abra Payroll, flexible, cost-effective in-house payroll management has never been easier. This comprehensive, easy-to-use solution includes all the payroll functionality needed by mid-sized organizations to process payroll accurately and quickly, every time. The robust functionality of Sage Abra Payroll makes it easy to produce paychecks on demand, run trial payrolls, and make last minute changes with no hassle. It's easy to meet the needs of your unique organization with flexible features, including unlimited earnings, taxes, deduction types, multiple user-defined pay groups, and customizable actions. Sage Abra Payroll also offers a full range of tax management capabilities, including all standard tax tables, compatibility with EFTPS (Electronic Federal Tax Payment System), and electronic media reporting for all states. Additionally, it offers over 100 standard reports, as well as the Sage Abra Secure Query report writer and Crystal Reports® reporting options that provide access to critical business information and ensure compliance with government reporting regulations.

Sage Abra Payroll meets your ongoing needs with a superior customer support program, which includes all quarterly tax updates, online support, product enhancements, unlimited phone technical support, and more. Highly scalable and flexible to meet the needs of your changing business, Sage Abra Payroll provides complete integration with Sage MAS 90 and Sage MAS 200 ERP systems, Sage Abra HR, Sage Abra Attendance, and Sage Abra ESS. Sage Abra Payroll offers a superior return on investment, in most cases paying for itself in one year or less.

**Blytheco** LLC The Premier Sage Software Business Partner

**Corporate Offices**

<p><b>Orange County, California</b> 23151 Mill Creek Drive Laguna Hills, California 92653 Phone: (949) 583.9500 Toll Free: (800) 425.9843 Fax: (949) 583.0649 <a href="http://www.blytheco.com">www.blytheco.com</a></p>	<p><b>Atlanta, Georgia</b> 1100 Johnson Ferry Road, Ste. 450 Atlanta, Georgia 30342 Phone: (404) 841.6240 Toll Free: (800) 455.1368 Fax: (404) 841.6243 <a href="mailto:solutions@blytheco.com">solutions@blytheco.com</a></p>
--	--

**Sage Software Business Partner of the Year**

**Complete Sage Software Solutions**  
Sage MAS 500 • Sage MAS 200 • Sage MAS 90  
Sage BusinessWorks • Sage SalesLogix CRM • ACT! by Sage  
Sage ABRA HRMS • Sage FAS • Sage MIP Fund Accounting & Fundraising

**Offices in these cities & states:**  
Atlanta, GA • Chicago, IL • Los Angeles, CA • Orange County, CA • Tampa, FL  
Colorado • Missouri • New Jersey • Ohio • Oklahoma • Pennsylvania • Tennessee  
Texas • Washington

National Presence - Local Touch



# Sage MAS 90, 200 and 500

## Sage Abra Payroll

*"In addition to saving us time and money, Sage Abra Payroll has provided us with a flexible solution that meets our needs—even as we grow."*

Scott W. Baxter, Vice President  
PAGEmployment

### FEATURES

#### Paychecks on Demand

Easily and instantly void and re-issue single off-cycle checks and update the appropriate accounts, including employee earnings, deductions, tax withholdings, and employer tax liability.

#### Built-In Direct Deposit Processing

Now you can deposit employee pay to an unlimited number of banks under NACHA standards with the click of your mouse.

#### Multi-tiered Time Entry Processing

You can enter time for multiple companies, pay groups, and employees during the same session to accommodate work situations not based on a standard weekly or biweekly pay period. For added flexibility, you can view the cumulative total of hours as time is entered for each employee and track available year-to-date vacation, personal, and illness accrual balances while inputting employee time.

#### Gross Up Calculation

You can automatically calculate gross pay by entering a base net pay during the time entry process.

#### Real Time Changes

Sage Abra Payroll lets you change an employee's calculated voluntary deductions or tax withholding prior to check processing, saving you time and money.

#### Immediate Access to Critical Information

Reconcile payrolls and quarter-ends with up-to-the-minute facts and instant analysis that include a gross-to-net, 941 audit, and an employer tax liability.

#### More than 100 Standard Reports

Check on such information as payroll deposit requirements, workers' compensation costs and unemployment and disability wages. You can view a report on the screen, as a printout, or as a file that you can export to use in other software applications such as Microsoft Excel.

#### Built-in Report Writer

Create unlimited custom reports to meet needs unique to your organization.

#### ACH Credit and ACH Debit Filing Methods

Sage Abra Payroll filing methods let you comply with IRS filing requirements for the Electronic Federal Tax Payment System

#### Tax Compliance

Sage Abra Payroll maintains and supports federal, state and more than 4000 local taxes.

#### Built-In Government Forms

Complete necessary paperwork with forms such as W-2, 1099-MISC and 1099-R, W-3, 941 and 943 preprinted forms, and unemployment tax reports.

#### Multiple Check Printing Options

Customize your own payment forms for check and earnings statements and direct deposit advices by incorporating company logos, subsidiary names and other data. You can print on several types of check or direct deposit stock in a variety of check formatting options.

#### Laser Check Cutting

Cut printing costs with Laser Check MICR for MICR-encoding on blank check stock. Provide automatic signature printing with convenient laser check signature.

#### Multi-level Security

Protect key information with sophisticated multi-level security. You can create and assign an unlimited number of user IDs and passwords. Easy-to-follow audit trails help you to identify who made each change by date, time, and type.

#### Integrated Tax Filing Service

Tax liability summary files are created by Sage Abra Payroll; taxes can then be filed through Sage Software Tax Filing Service.



The Premier Sage Software Business Partner

#### Corporate Offices

**Orange County, California**  
23161 Mill Creek Drive  
Laguna Hills, California 92653  
Phone: (949) 583.9500  
Toll Free: (800) 425.9843  
Fax: (949) 583.0649

**Atlanta, Georgia**  
1100 Johnson Ferry Road, Ste. 450  
Atlanta, Georgia 30342  
Phone: (404) 841.6240  
Toll Free: (800) 455.1368  
Fax: (404) 841.6243

[www.blytheco.com](http://www.blytheco.com)

[solutions@blytheco.com](mailto:solutions@blytheco.com)

#### Sage Software Business Partner of the Year

##### Complete Sage Software Solutions

Sage MAS 500 • Sage MAS 200 • Sage MAS 90  
Sage BusinessWorks • Sage SalesLogix CRM • ACT! by Sage  
Sage ABRA HRMS • Sage FAS • Sage MIP Fund Accounting & Fundraising

##### Offices in these cities & states:

Atlanta, GA • Chicago, IL • Los Angeles, CA • Orange County, CA • Tampa, FL  
Colorado • Missouri • New Jersey • Ohio • Oklahoma • Pennsylvania • Tennessee  
Texas • Washington

National Presence - Local Touch



56 Technology Drive • Irvine, CA 92618-2301 • 800-854-3415 • [www.sagesoftware.com](http://www.sagesoftware.com)

©2005 Sage Software, Inc. All rights reserved. The Sage Software logo and the Sage Software products and service names mentioned herein are registered trademarks or trademarks of Sage Software, Inc., or its affiliated entities. Crystal Reports is the registered trademark and technology of Business Objects SA. All other trademarks are the property of their respective owners.

5MAS093 09/05 05-3881/0905