

# Job Management Software

Integrated Job Management Solution for Sage MAS 90 and Sage MAS 200



The Premier Provider of Effective Business Software Solutions

**Regional Offices**

**Orange County, California**  
23161 Mill Creek Drive  
Laguna Hills, California 92653  
Phone: (949) 583.9500  
Toll Free: (800) 425.9843  
Fax: (949) 583.0649

[www.blytheco.com](http://www.blytheco.com)

**Atlanta, Georgia**  
1100 Johnson Ferry Road, Ste. 450  
Atlanta, Georgia 30342  
Phone: (404) 841.6240  
Toll Free: (800) 455.1368  
Fax: (404) 841.6243

[solutions@blytheco.com](mailto:solutions@blytheco.com)

**Sage Software Business Partner of the Year**

**Complete Sage Software Solutions**

Sage MAS 500 • Sage MAS 200 • Sage MAS 90  
Sage BusinessWorks • Sage SalesLogix CRM • ACT! by Sage  
Sage ABRA HRMS • Sage FAS • Sage MIP Fund Accounting & Fundraising

**Offices in these cities & states:**

Atlanta, GA • Chicago, IL • Los Angeles, CA • Orange County, CA • Tampa, FL  
Colorado • Minnesota • Missouri • New Jersey • Ohio • Oklahoma • Pennsylvania  
• South Carolina • Tennessee • Texas • Washington

National Presence - Local Touch

**jobops**  
job management  
software

# Getting The Job Done Right

## One Business Solution

When your business data is housed in disparate systems, efficiency plummets and the data you need to make strategic business decisions comes too late—compromising your ability to compete effectively.

JobOps is a comprehensive job management solution that works in conjunction with Sage MAS 90 and Sage MAS 200 ERP systems, providing an integrated ERP solution that delivers both operational and financial information from a single reliable source.

## Manage Complex Jobs

JobOps Job Management Software is an integrated job management tool for companies that build products, provide installation or perform services. By providing the critical tools needed to manage complex jobs, JobOps allows you to meet customer demands, and have financial visibility and controls so you can be more competitive.

## Adapt To Change

In your business, there are always changes and exceptions. JobOps allows your organization to adapt to real-world changes. Companies that cannot quickly adapt their approach, processes, and procedures will lose to competitors that can.

## Become More Efficient

Rising labor and material costs eat away at your company's profitability. To make money you don't simply have to sell more, you have to work smarter and more efficiently—without wasted time, effort, or expense.

JobOps improves the workflow between departments and tasks—eliminating redundancies, minimizing paperwork, and delivering management tools that are critical to your success.



It's not enough to simply deliver the product or service your customers order; you've got to deliver it on time, on budget, and profitably. Exceed your customers' expectations—and you might even win the opportunity to do it again.

Work Ticket No	Customer No	Customer Name	Parent Item No	Description	Orig Bud Hrs	Orig Bud Labor Cost	Orig Bud Mat
0001671-001	01-0001700	CALIFORNIA WINE AS	C-SYS-00300	CUSTOM SERVER SYSTEM	123456.1234	0	0
0001673-001	01-0001500	LETTERMAN OFFICE S	C-SYS-00100	CUSTOM DESKTOP SYSTEM 100	0	0	0
0001675-001	01-0001200	ANAHEIM INSTRUCTC	C-SYS-00400	CUSTOM SMP MEGASERVER	0	0	0
0001678-001	03-0003200	JONES BUSINESS SYST	C-SYS-00300	CUSTOM DESKTOP SYSTEM	0	0	0
0001678-002	03-0003200	JONES BUSINESS SYST	C-SYS-00100	CUSTOM SERVER SYSTEM	0	0	0
0001680-001	03-0003600	TECHWARE, INC.	RPR-VSACO-04696	REPAIR MONITOR	0	0	0
0001680-002	03-0003600	TECHWARE, INC.	RPR-PRINT-10021	REPAIR OKISON 10021 FUSER	0	0	0
0001682-001	03-STOCK	IN-HOUSE FOR MAKE	SYS-00100	DESKTOP SYSTEM MODEL 100	0	0	0
0001682-002	03-STOCK	IN-HOUSE FOR MAKE	SYS-00300	SERVER SYSTEM MODEL 300	0	0	0
0001683-001	03-0003400	MINNETONKA MASONR	SYS-00600	CHRONWAY SMP 800ghz SYSTEM	0	0	0
0001683-002	03-0003400	MINNETONKA MASONR	PRINT-10020	OKISON 24PPM PRINTER PACKAGE	0	0	0
0001684-001	03-0003300	PIGS EYE BREWERY	C-SYS-00400	CUSTOM SMP MULTI-PROCESSOR S	0	0	0
0001685-001	01-0001300	HONEYWALL CORP	DOOR	CUSTOM DOOR	0	0	0
0001686-001	01-0001200	ANAHEIM INSTRUCTC	C-SYS-00100	CUSTOM DESKTOP SYSTEM 100	0	0	0
0001687-001	03-0003100	MINNESOTA STATE UN	C-SYS-00200	CUSTOM TOWER SYSTEM 200	0	0	0
0001688-001	03-0003500	RISEY AND SON CONS	CABIN-01000-DH	CABINET MODEL 1000	0	0	0
0001689-001	01-0001500	LETTERMAN OFFICE S	C-SYS-00200	CUSTOM TOWER SYSTEM 200	0	0	0
0001690-001	03-0003400	MINNETONKA MASONR	CABIN-01000-DH	CABINET MODEL 1000	0	0	0

Step No	Orig Bud Hrs	Orig Bud Labor Cost	Orig Bud Materials Cost	Revised Bud Hrs	Revised Bud Labor Cost	Revised Bud Materials Cost	Activity Code	Production
001	4.00	76.00	3,861.48	4.00	76.00	3,861.48	CPG	06/25/20
002	6.00	154.00	1,845.00	6.00	154.00	1,845.00	OSYS	06/28/20
003	0	0	0	0	0	0	SFTW	06/28/20
005	4.00	70.80	0	4.00	70.80	0	STGE	06/29/20
006	2.00	16.50	5.22	2.00	16.50	5.22	SHPG	06/29/20
007	10.00	216.00	0	10.00	216.00	0	INST	06/29/20

## Real-Time Business Insight

Business Insights Explorer provides a single, user-friendly interface that gives you quick access to business-critical information and related data – all the way down to the individual transaction.

- Get timely access to key business information in a format that easy to use and understand
- Easily apply query, reporting, and statistical analysis to make faster and better decisions for your future
- Share information with others in your organization in a meaningful way



# JobOps

JobOps provides tools to manage the complete job life-cycle—allowing you to operate more efficiently and competitively.

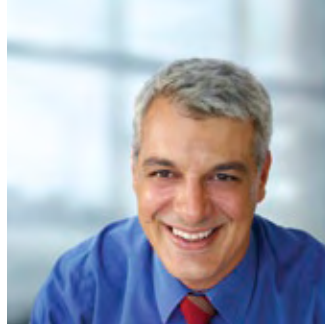

## Estimating

JobOps simplifies estimating to allow you to quickly and easily create accurate quotes.

- Re-use past quotes to speed the creation of new ones
- Combining bills of material, routings, labor, and contracted services to create a detailed cost roll-up
- Automatic update of material costs to reflect recent purchases
- JobOps Product Configurator aids in selecting options and calculating pricing

Step	Description	Start Date	Due Date	Est Hrs	Lbr Budget	Mat/oth Bgt	Status
000	CUSTOM SERVER SYSTEM	06/15/2010	06/16/2010	0.00	0.00	0.00	NEW
001	Configure components			4.00	76.80	3,951.49	NEW
002	Install operating system			6.00	154.80	1,845.00	NEW
003	Install other software			4.00	0.00	0.00	NEW
005	Testing/Final staging	06/15/2010	06/15/2010	4.00	70.80	0.00	NEW
006	Shipping/Packaging	06/15/2010	06/15/2010	2.00	16.50	5.22	NEW
007	Installation (on-site)	06/15/2010	06/16/2010	10.00	216.00	0.00	NEW

Hours: 26.00 | Labor: \$534.90 | Matls/Other: \$5,711.70 | Total: \$6,246.60

Item Code	Qty Req'd	Qty Used	Unit Price	Extension	PO
1 BOARD-P560	1.00	1.00	.00	.00	
2 CABIN-01000-SV	1.00	1.00	.00	.00	
3 DDRIV-00035	1.00	0.00	.00	.00	
4 DDRIV-00080	1.00	0.00	.00	.00	
5 KEYBD-00182	1.00	1.00	.00	.00	

Description: 500 GIGABYTE DRIVE  
Warehouse: 000  
U/M: EACH  
Disc %: 0.000

P/O: 0000206 Vendor: STEVENS SUPPLY Req'd Date: 6/25/2010  
U/M: EACH Ordered: 1.00 Received: 0.00 Invoiced: 0.00 P/O Unit Cost: \$75.0000  
Total Amount: 450.00

## Sales Orders & Work Tickets

JobOps integration with Sales Order lets you streamline workflow, so that all job information is available from a single source.

- Quickly convert from an approved, detailed quote to a sales order
- Generate work tickets automatically
- Check material availability before release
- Attach product documentation and procedures specific to the job
- Product Configurator automatically creates configured item's pricing

“The software minimizes the number of manual steps performed, allowing our staff to be more productive.”

## Job Planning

JobOps allows you to proactively monitor the status of your jobs, delivering the tools to review, refine and improve estimating and job planning.

- Verification of quote accuracy before production starts
- Determine material availability
- Notify purchasing of shortages
- Check production schedules
- Easily track original versus revised estimates

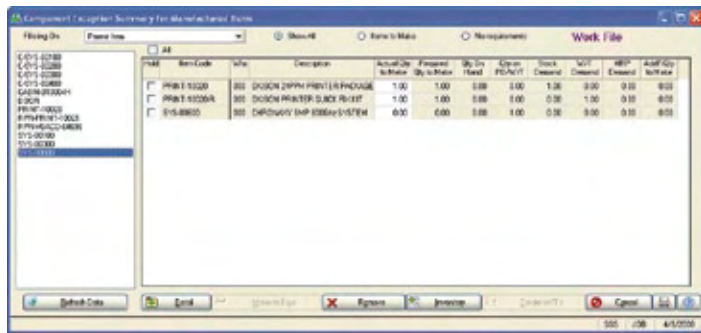

## Costing & Tracking

JobOps gives you real-time management tools to manage your jobs effectively.

- Real-time job status
- Real-time actual costs to date
- Profit analysis for remaining cost projections
- Real-time alerts let you know of potential cost overruns while in production

	Budget	Current	Projected	Projected Var	% Variance	Per Unit
Revenue	8,645.00	.00	8,645.00	.00	.00	8,645.0000
Labor Cost	534.90	534.96	551.46	(16.56)	(3.10)	551.4600
Inventory	5,356.49	648.00	5,344.99	11.50	.21	5,344.9900
Other Cost	395.22	29.90	395.12	(29.90)	(9.42)	395.1200
<b>Total Cost</b>	<b>6,246.60</b>	<b>1,212.86</b>	<b>6,201.56</b>	<b>(34.96)</b>	<b>(.56)</b>	<b>6,201.5600</b>
Profit \$	2,398.40	(1,212.86)	2,363.44	34.96	1.46	2,363.4400
Profit %	27.74	.00	27.34			
Hours	26.00	24.50	35.90	(9.90)	(38.08)	35.9000

## Purchasing

JobOps Component Exception Manager helps analyze your supply and demand for jobs—so you can purchase the right products and materials at the right time.

- Creates dynamic to-do list
- Consolidates purchasing requirements
- Purchase recommendations based on reorder points and minimum order quantities
- Automatically generates purchase orders
- Optimizes cash flow by reducing excess inventory levels

	Original Budget	Revised Budget	Actuals	Variance \$	% Variance
Hours	4.00	4.00	5.20	(1.20)	(30.00)
Labor	76.00	76.90	192.71	(26.91)	(33.74)
Material/Other	3,061.48	3,061.40	600.95	3,200.53	62.08
<b>Totals</b>	<b>3,338.28</b>	<b>3,338.28</b>	<b>763.66</b>	<b>3,174.62</b>	<b>60.61</b>

P/O No.	Vendor Name	Description	Req'd Date	Quantity	Amount
0000269	UNITED COMPUTERS	OPTICAL JUKEBOX CONTR.	06/25/2010	1	345.00
0000268	STEVENS SUPPLY	500 GIGABYTE DRIVE	06/25/2010	1	875.00
0000266	STEVENS SUPPLY	MYNOC 3D FLASHMAMONT.	06/25/2010	1	443.00

# Powered By JobOps



## Field Service & Dispatch

Field Service & Dispatch is a solution for companies that require only field service as well as companies that make or install what they service.



- Quick service ticket creation
- Scheduling dispatch board
- Customer contracts, equipment history and warranty tracking
- Automatic generation of preventative maintenance orders
- Track costs against contracts
- Outlook integration
- Dashboard billing

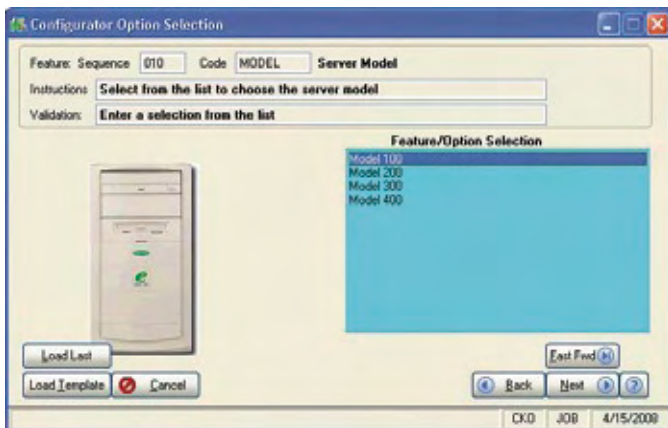
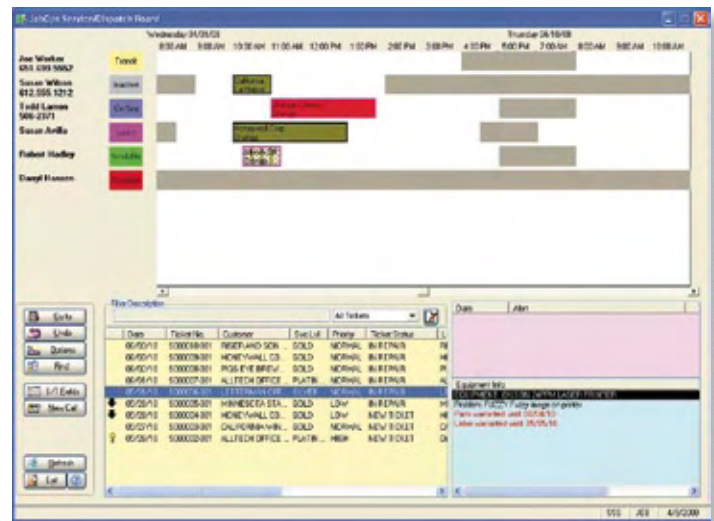

## Product Configurator

The Product Configurator asks simple questions needed to configure your customer's product. The result is a fast, accurate estimate or sales order, a comprehensive bill of material, and the ultimate formula for success.



- Quickly and accurately configure custom product estimates to secure orders
- Creates bill of material and routing information
- Graphical rules-based selection wizard
- Price automatically created based on options selected
- Smart part numbers identify a part's unique features
- Web-enabled for remote configuration entry

“By leveraging the software, we’ve been able to scale up to meet increased demand — with no growing pains.”

## Enhanced Scheduling

JobOps graphical scheduling tools helps you prioritize your job schedule so you can meet promise dates.



- Quickly confirm capacity
- Capable to promise visibility
- Graphical real-time scheduling lets you see bottlenecks and delays so you can take quick, decisive action
- “What-if” and drag ‘n drop capability
- Visual warnings alert you to capacity and material constraints
- Management by exception

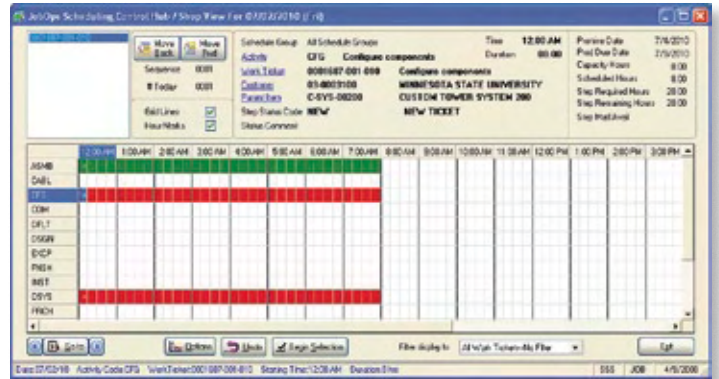

## Time Tracker

Collect labor and material usage information in real-time.

- Quickly and easily issue parts to the job
- Bar-coding support helps to reduce errors and streamline data entry
- Flexible time entry capabilities
- Optional integration to payroll
- Calculation of overtime and allocation to work tickets

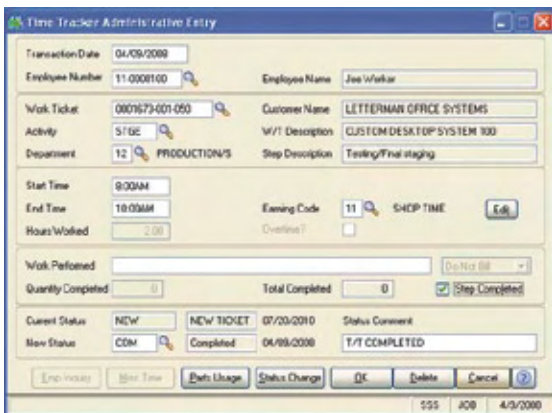
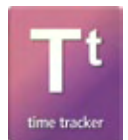

## e-Business Manager Integration

Bring the power of the Internet to job management. JobOps is integrated with Sage MAS 90 e-Business Manager using these powerful applets.



- dot.Configurator — allows the JobOps Product Configurator to be used over the Internet by your sales staff or customers
- dot.JobTracker — lets customers view the current status of their jobs from the Internet
- dot.Labor — allows your employees to enter time directly over the Internet



# Manage for Success

JobOps combines powerful job management and financial management in one cohesive solution. The JobOps and Sage Software partnership delivers an efficient, effective, and reliable business management solution allowing you to manage for success.



## JobOps—One Solution

JobOps, along with the industry-leading Sage MAS 90 and Sage MAS 200 ERP software, delivers operational and financial information from a single, powerful source. JobOps is the cohesive solution that can enhance your company's workflow, increase its productivity and maximize its profitability. Sage MAS 90 or Sage MAS 200 must be installed to use JobOps; please refer to the JobOps specifications for more details.

## The Right Partnership

JobOps is specifically designed to enhance job management for the Sage MAS 90 and Sage MAS 200 ERP software solutions. Sage MAS 90 and Sage MAS 200 are the industry-leading business management software solutions for small to mid-sized companies. Its functionality includes core accounting, e-commerce, project accounting, business intelligence tools, CRM, HR, payroll, and wholesale distribution. Sage MAS 90 and Sage MAS 200 are recommended by more CPAs and are the business management solutions of choice for over 75,000 organizations.

**jobops**  
job management  
software

[www.jobops.com](http://www.jobops.com)

**sage**  
software  
Authorized Partner

**Blytheco** LLC The Premier Provider of Effective Business Software Solutions

**National Presence  
Local Touch**

**Sage Software Business Partner of the Year**

Regional Offices

<b>Orange County, California</b> 23161 Mill Creek Drive Laguna Hills, California 92653 Phone: (949) 583.9500 Toll Free: (800) 425.9843 Fax: (949) 583.0649	<b>Atlanta, Georgia</b> 1100 Johnson Ferry Road, Ste. 450 Atlanta, Georgia 30342 Phone: (404) 841.6240 Toll Free: (800) 455.1368 Fax: (404) 841.6243
---	---

**www.blytheco.com**      **solutions@blytheco.com**

**Complete Sage Software Solutions**  
Sage MAS 500 ◊ Sage MAS 200 ◊ Sage MAS 90  
Sage BusinessWorks ◊ Sage SalesLogix CRM ◊ ACT! by Sage  
Sage ABRA HRMS ◊ Sage FAS ◊ Sage MIP Fund Accounting & Fundraising

**Offices in these cities & states:**  
Atlanta, GA ◊ Chicago, IL ◊ Los Angeles, CA ◊ Orange County, CA ◊ Tampa, FL  
Colorado ◊ Minnesota ◊ Missouri ◊ New Jersey ◊ Ohio ◊ Oklahoma ◊ Pennsylvania  
◊ South Carolina ◊ Tennessee ◊ Texas ◊ Washington